

# Nyet Radhus Bodø

Bodø, Norway





## Project Description

The town hall of Bodø (pronounced: Buda) in Norway was the northernmost building project the Lindner Group carried out so far – Bodø is even located north of the Arctic Circle. Despite extreme weather conditions like long midsummer nights to complete darkness and icy winds in winter, the city that counts 50,000 inhabitants is growing continuously and is also a very popular holiday destination. Furthermore, more than 30 state authorities are located here – the public administration is an important economic pillar. Thus, not only the town hall or rather its two existing buildings were refurbished and rebuilt but also a striking new building followed in 2017 -2019.

The International Projects division of Lindner SE contributed with a number of services, among others in the exceptionally designed atrium, whose arrangement reminds of the optical illusion of M. C. Escher. Here you'll find, for example, 10,000 m<sup>2</sup> acoustically effective wall and ceiling claddings made of ash veneer, but also various performances of glass partitions – from full-surface fixed glazing to soundproof room-in-room systems in the otherwise open office areas. These were extended with glass doors that lead, for example, into the projecting meeting cubes. The parquet work and high quality radiator claddings are also made by Lindner.

## General

<b>Building Type</b>	Government Buildings
<b>Company Division</b>	Lindner SE   International Projects Contracting, Lindner Scandinavia AB

<b>Completion</b>	2018 - 2019
<b>Architect</b>	ALL Copenhagen
<b>Client</b>	Municipality of Bodø

## Completed Works

- **Partitions**

Wall and ceiling panels	
Lindner Free Timber	5000 sqm
Lindner Free Glass	2500 sqm

- **Room-in-Room**

- **Doors**

- **Floors**

Floor covering works	500 sqm
----------------------	---------





© Adam Mørk

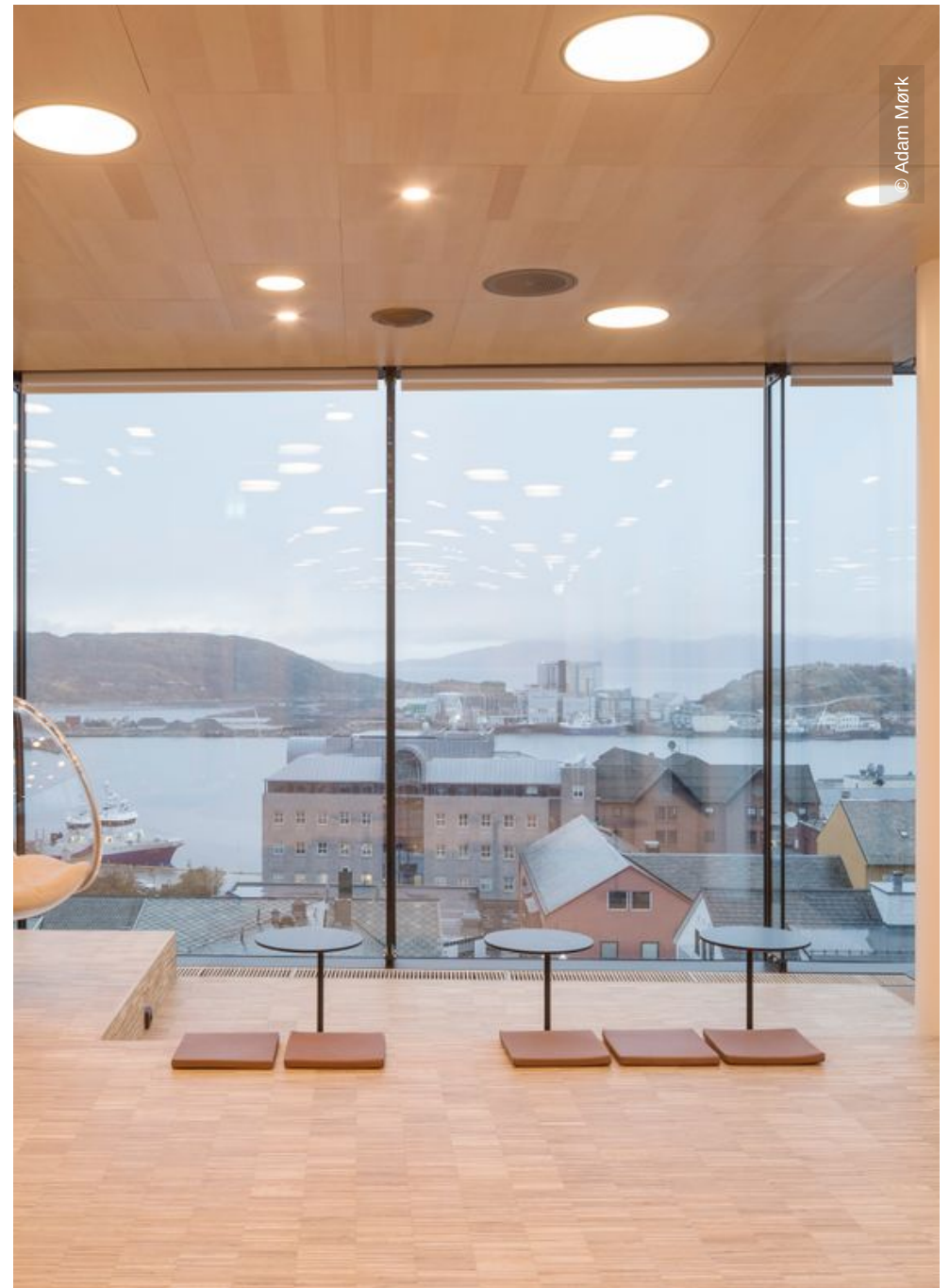

© Adam Mørk



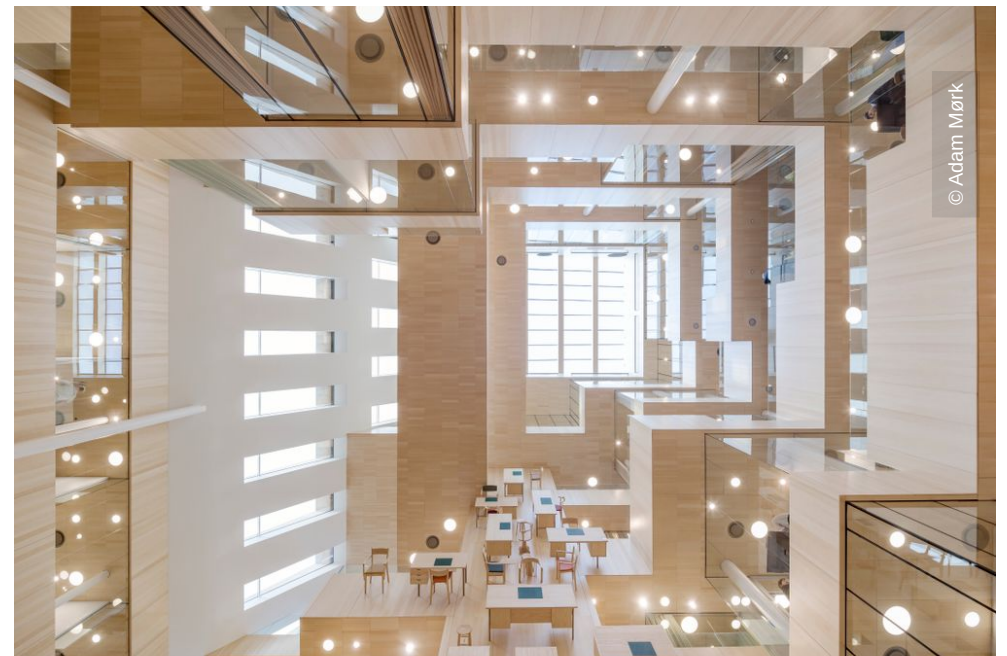







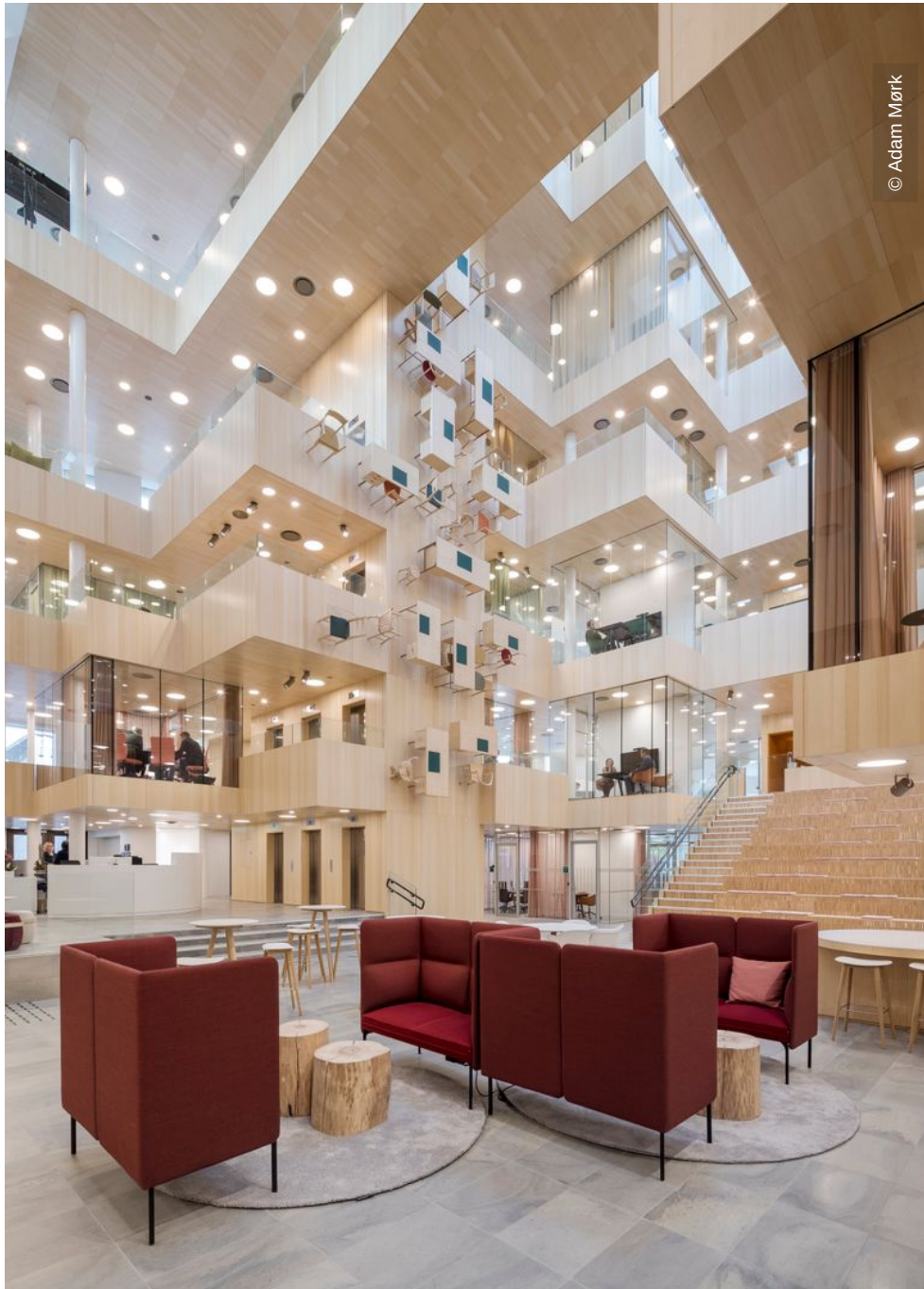

© Adam Mørk

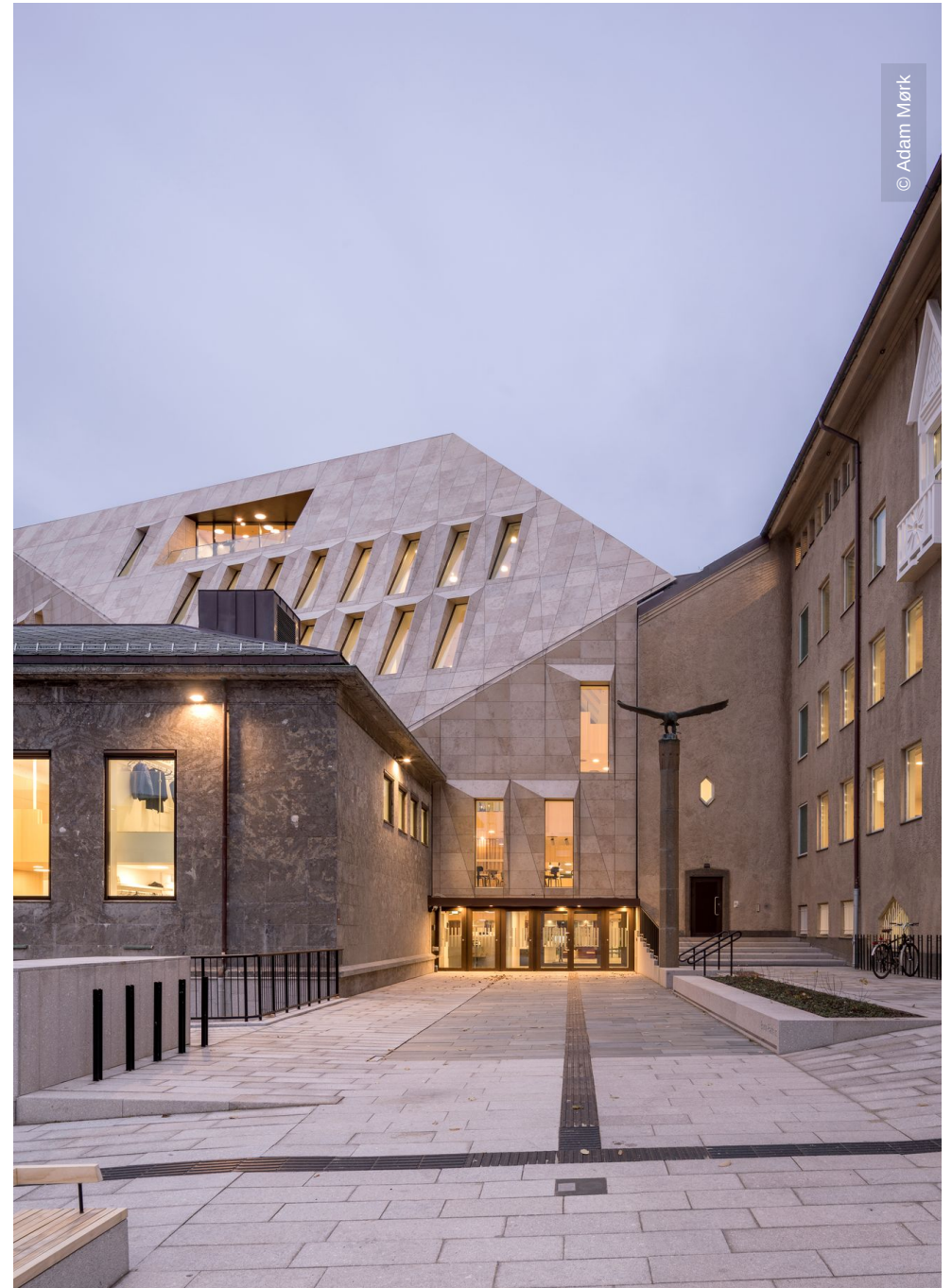

© Adam Mørk

