

# Horten Headquarters

Copenhagen, Denmark









# Project Description

The 'Domicil Horten' is the new headquarter of the danish law company 'Horten'. Lindner was responsible for the complete interior fit-out of the office building. The building was designed nearly without rectangular corners and as consequence, the interior fit-out was carried out with a multitude of curved elements.

Partition Systems Glass  
Wall and ceiling panels

- Carpentry  
Plasterboard ceiling systems  
Plasterboard partition systems  
Floor covering works  
Natural and artificial stone works  
Furniture

## General

Building Type	Office buildings
Company Division	Lindner SE I International Projects Contracting
Completion	2008 - 2010
Architect	3XN A/S
Client	Carlsberg A/S Ejendomme

## Completed Works

- Ceilings  
Post Cap Ceilings  
Hook-On Ceilings
- Floors  
Calcium sulphate panels  
FLOOR and more®  
FLOOR and more® comfort
- Partitions

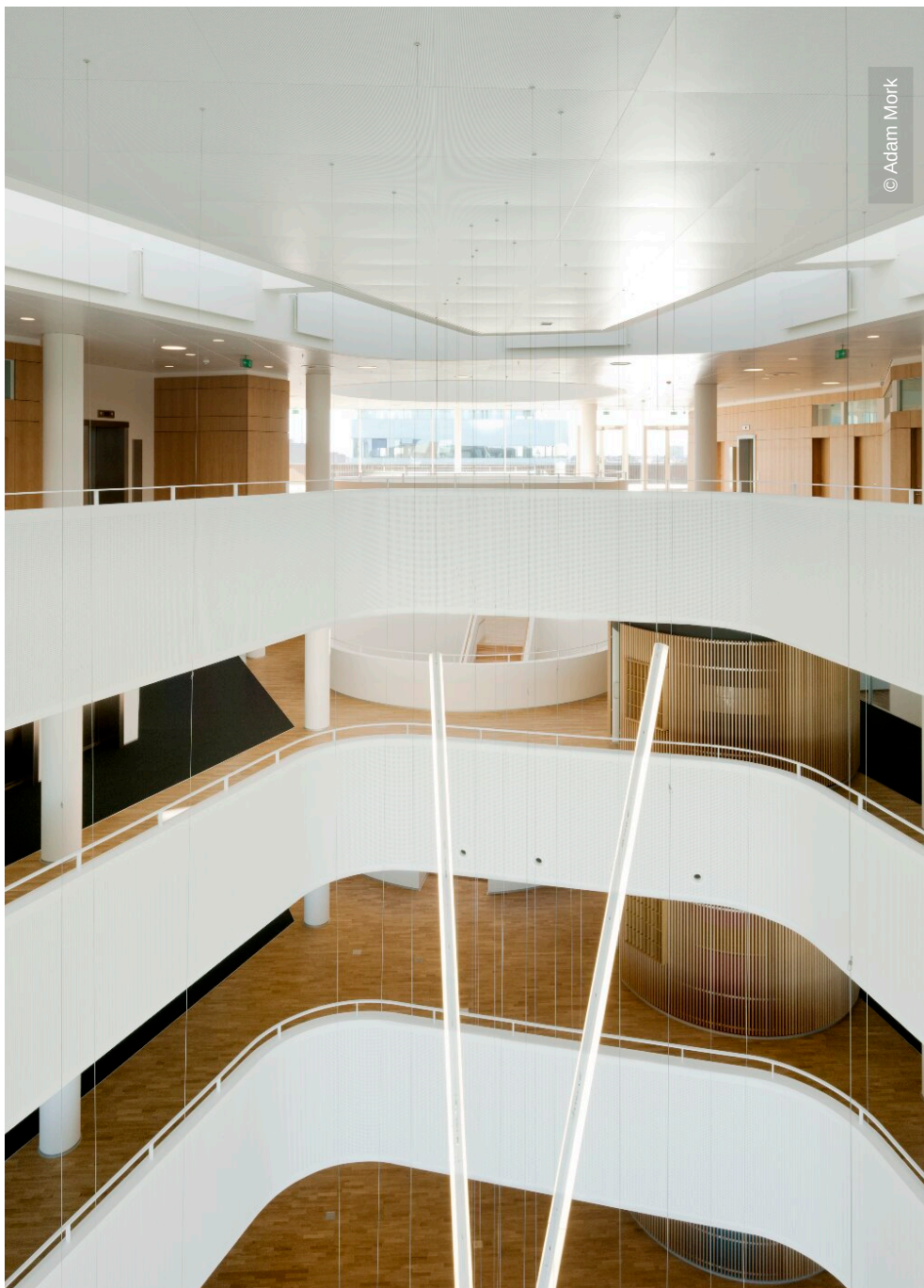

© Adam Mørk

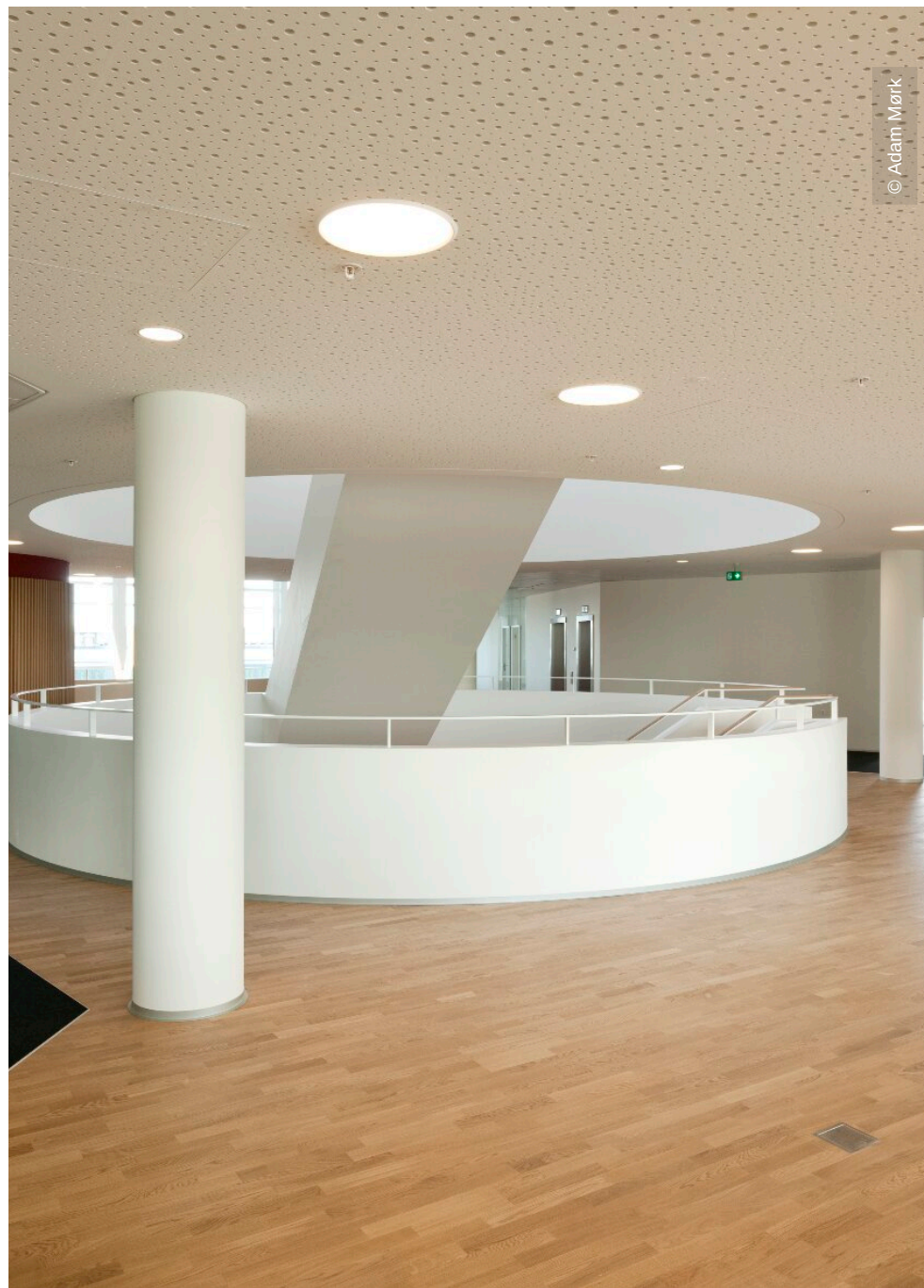

© Adam Mørk



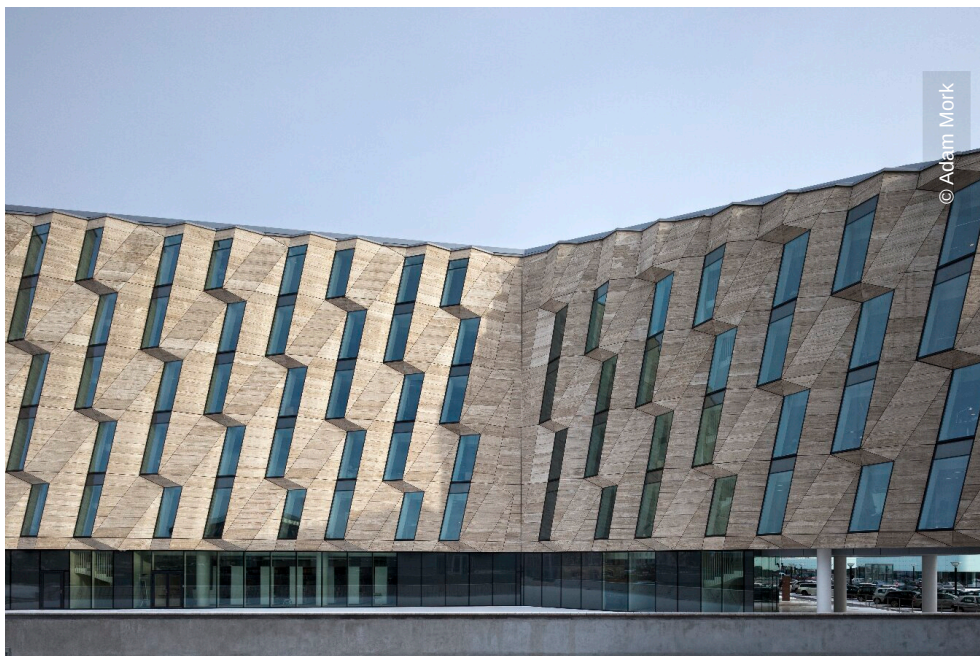

© Adam Mørk



© Adam Mørk

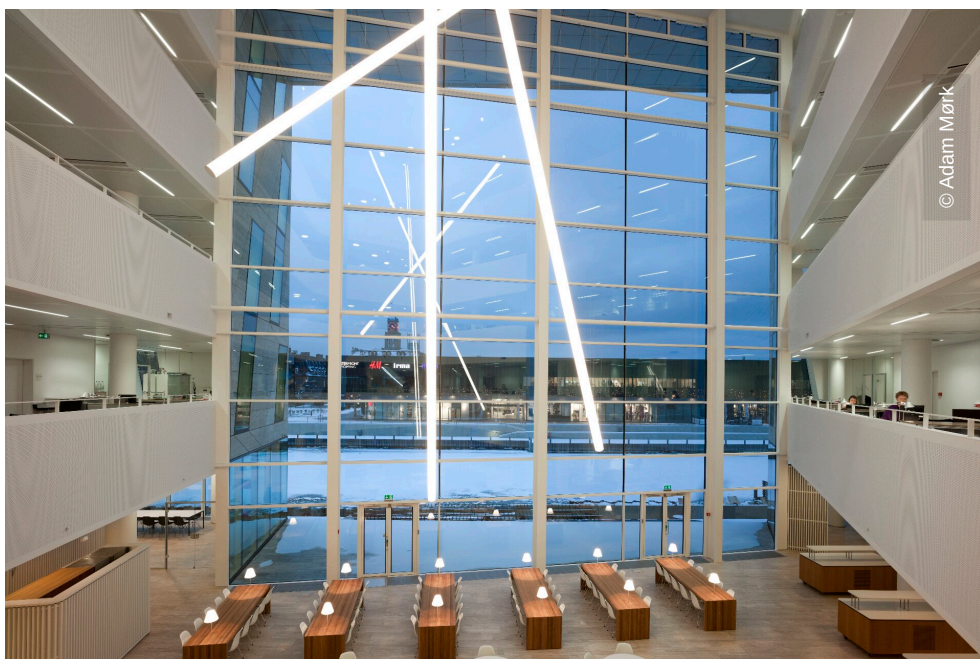

© Adam Mørk