

Karolinen Karree

Munich, Germany





Project Description

The Karolinen Karree was planned and constructed to meet the requirements for sustainable buildings. The focus was the use of environmentally compatible building products. Lindner was responsible for the general contracting of this office building.

General

Building Type	Office buildings
Company Division	Lindner SE Ausbau Süd.Südwest, Lindner SE Floors, Lindner SE Interior
Completion	2007 - 2008
Client	Thuringia Generali 2. Immobilien AG
Architect	Architektengemeinschaft K+P/RKW

Completed Works

- **Partitions**
Partition Systems Glass
- **Dry lining**
Plasterboard ceiling systems
Plasterboard partition systems
- **Floors**
Calcium sulphate panels
NORTEC

FLOOR and more®

- **Doors**
Wooden doors
Aluminium Tubular Frame Doors
- **General contractor**
Floor covering works
Tiling works
Painting works
Natural and artificial stone works
Locksmith works



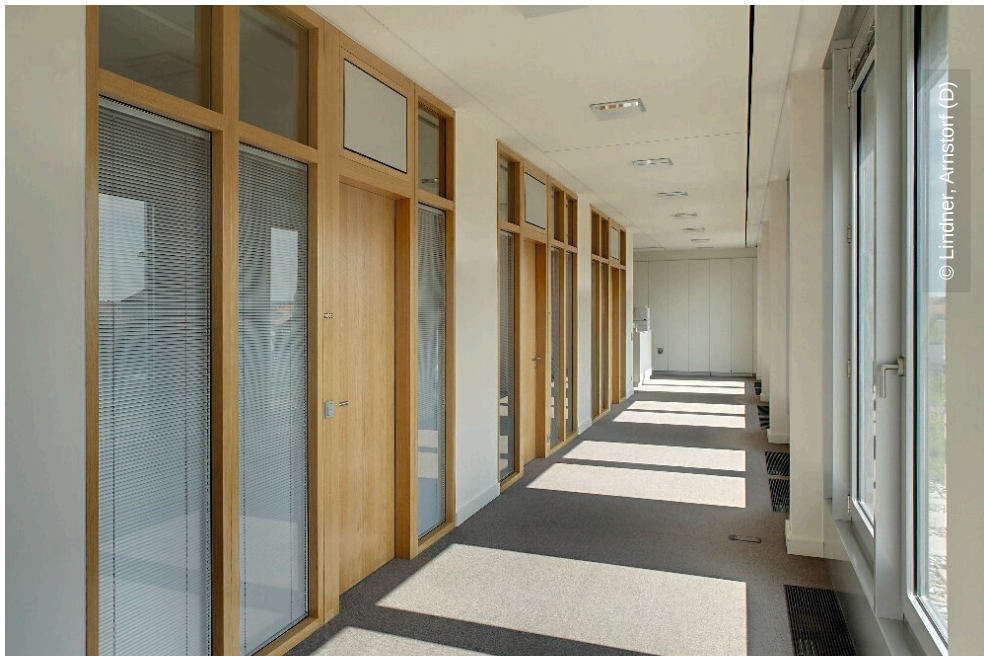

© Lindner, Arnstorf (D)