

Justice Centre Darmstadt

Darmstadt, Germany





© Lindner, Arnstorf (D)

Project Description

The Justice Centre Darmstadt was built by order of the state of Hessen. Lindner manufactured and built in the interior facade at the inner courtyard as wooden stick system. A room-high glazing with 3.2 metres of height was fitted as well as solid wood frame intruder protection doors WK2 and WK3.

General

Building Type	Court Houses
Company Division	Lindner SE Interior
Completion	2009
Client	Hessisches Baumanagement Niederlassung Süd
Architect	Waechter + Waechter Architekten BDA

Completed Works

- **Doors**

Wooden doors



© Lindner, Arnstorf (D)

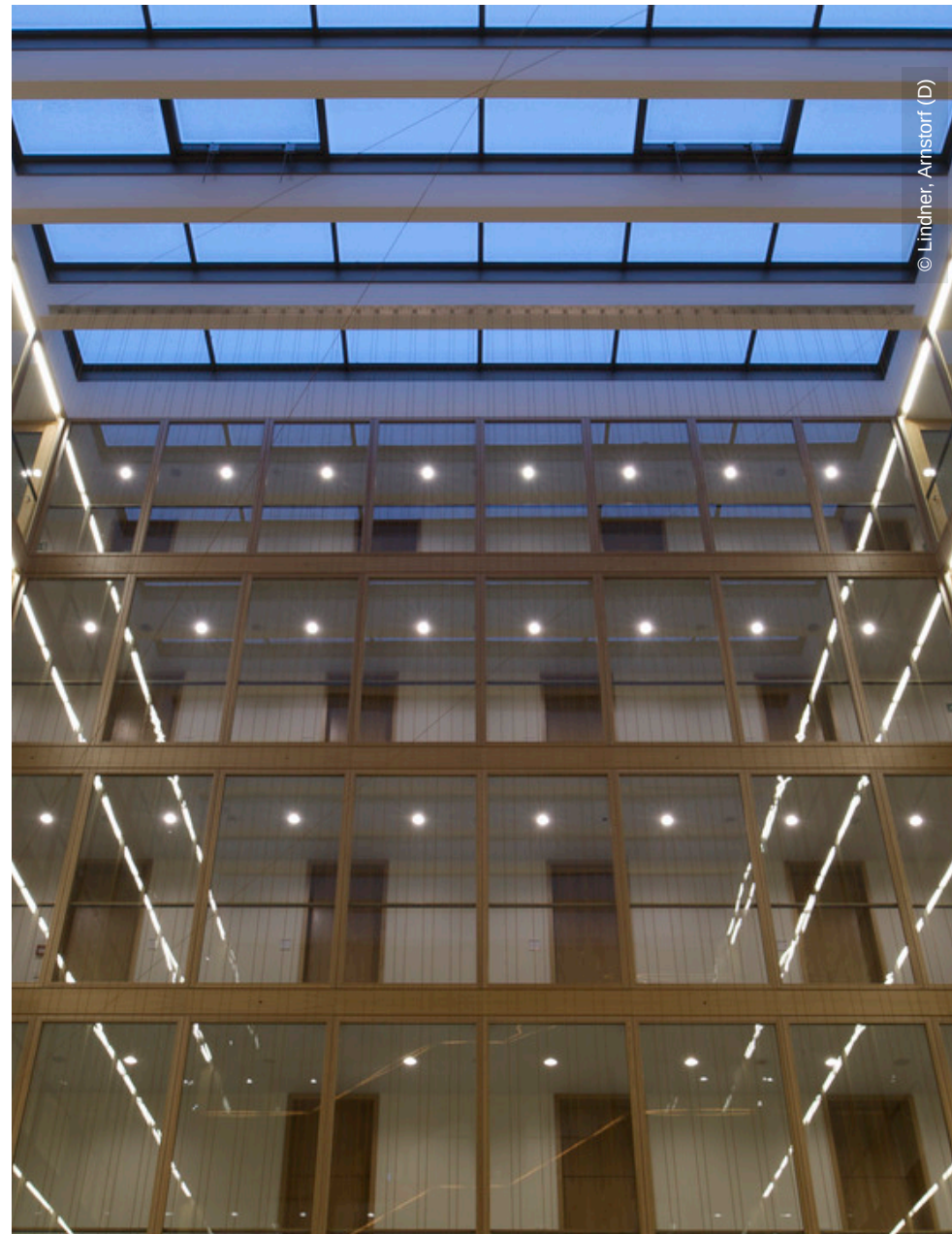

© Lindner, Arnstorf (D)

