

# Harlequin 1, Brentford

London, United Kingdom





© Kevin Sansbury

# Project Description

Harlequin 1 is B SkyB's new United Kingdom headquarter, located in West London. It contains Sky's broadcast and sports new editorial departments, recording and transmission studios as well as the computer centre. For the main envelope Lindner assembled unitised curtain walls and metal sheet claddings. Furthermore ventilation chimneys together with necessary steelwork and glass roofs to the atrium have been installed. Moreover Lindner carried out the dry lining of the studios.

## General

|                              |   |
|------------------------------|---|
| <b>Building Type</b>         | Office buildings, Film- & Recording Studios, Building certification |
| <b>Company Division</b>      | Lindner Prater Ltd (DMCC BRANCH)                                    |
| <b>Completion</b>            | 2008 - 2010   |
| <b>Client</b>                | Stanhope London   |
| <b>Architect</b>             | Arup Architects   |
| <b>Gebäudezertifizierung</b> | BREEAM  |

# Completed Works

- **Facades**



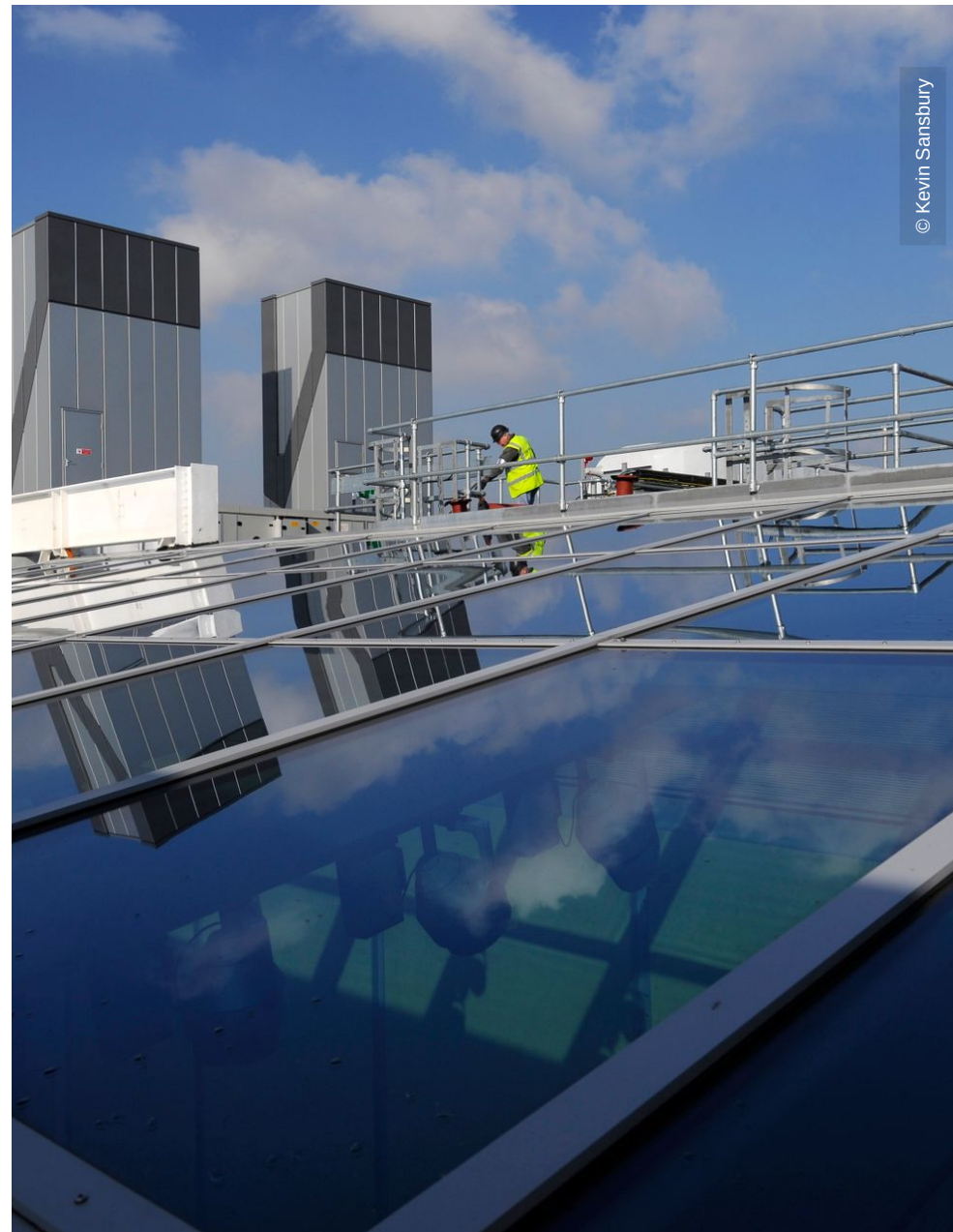



© Kevin Sansbury



© Kevin Sansbury