

Landtag Nordrhein-Westfalen

Düsseldorf, Germany





Project Description

Lindner fitted the extension building of the North Rhine-Westphalian parliament with Lindner raised and hollow floor systems including textile floor coverings.

General

Building Type	Office buildings
Company Division	Lindner SE Floors
Completion	2010 - 2011
Client	Landtag Nordrhein-Westfalen
Architect	wp2 architekten Weber + Pett

Completed Works

- **Floors**

Calcium sulphate panels
FLOOR and more®
NORTEC

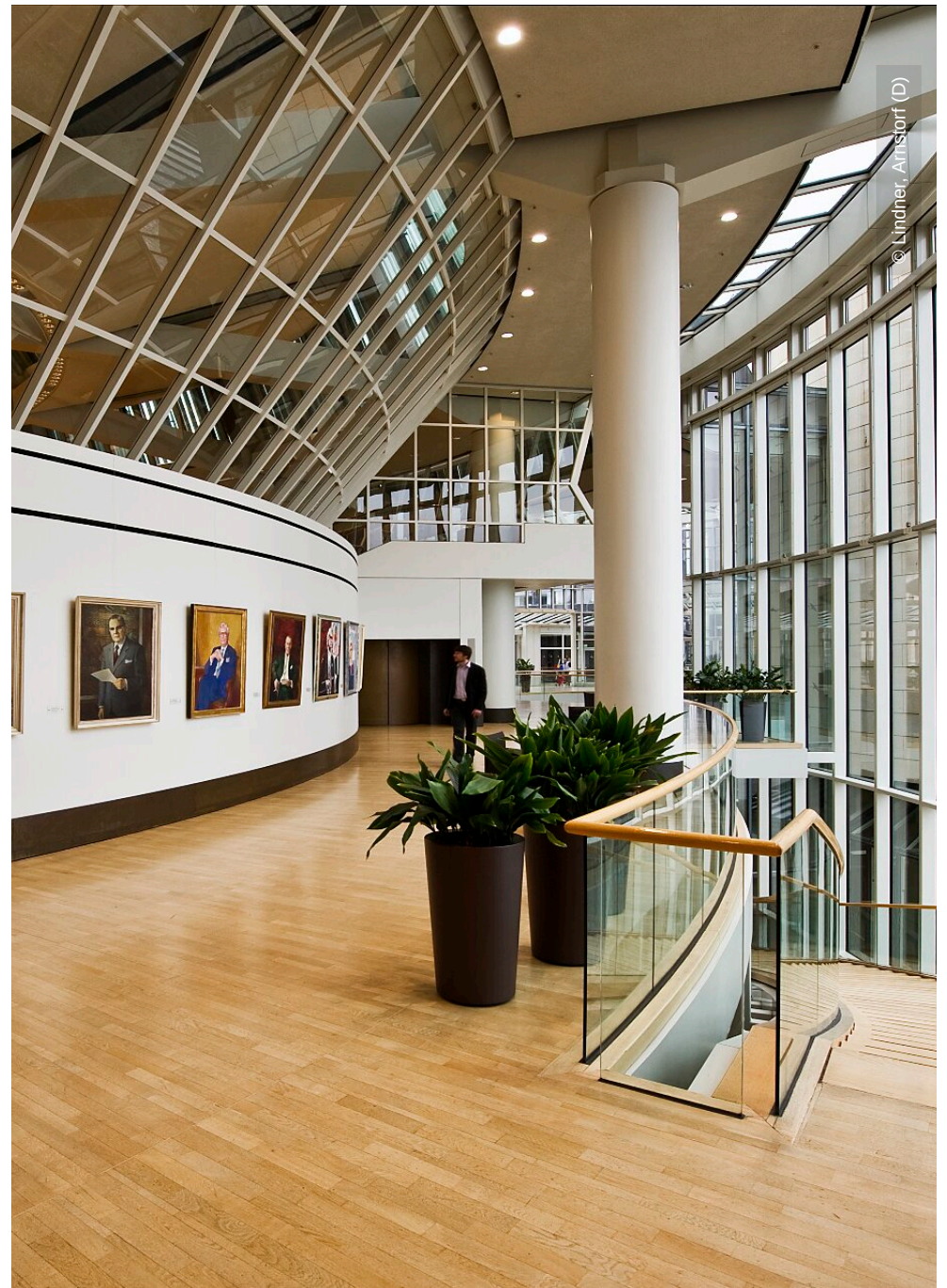

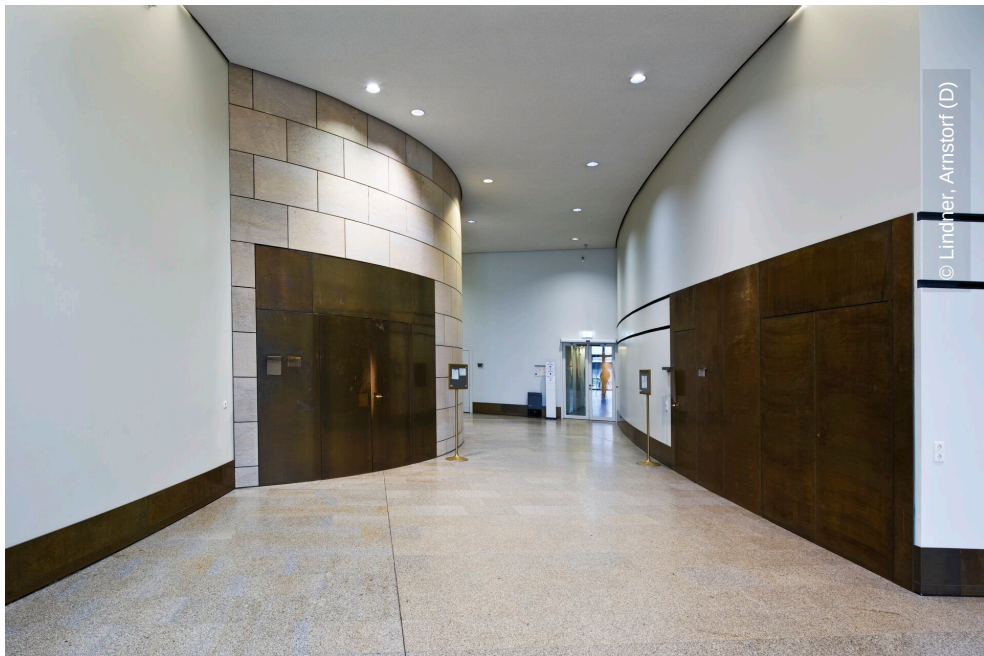

© Lindner, Arnstorf (D)

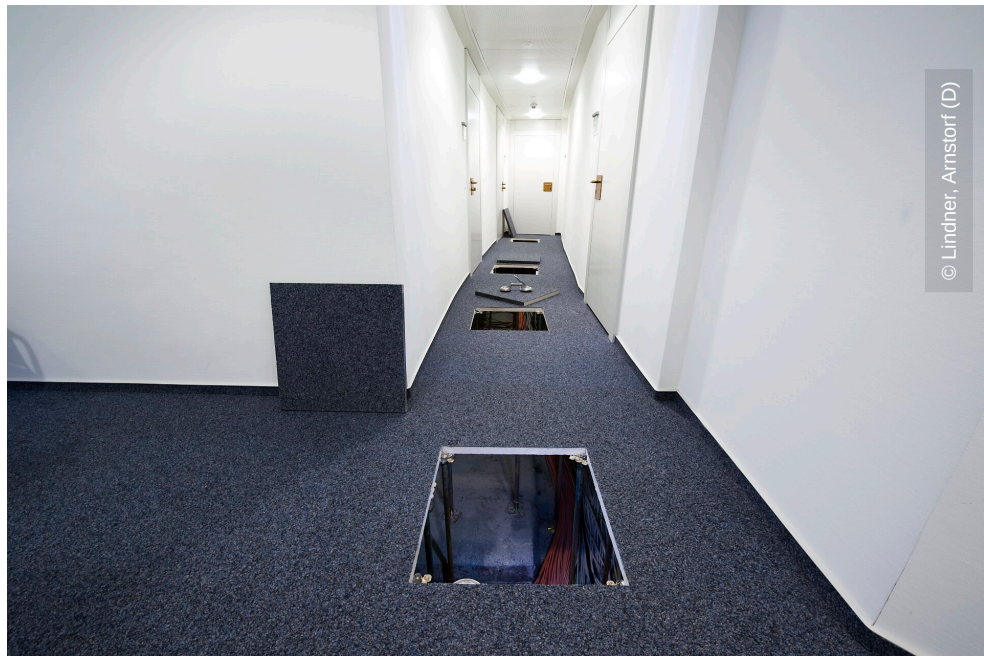

© Lindner, Arnstorf (D)



© Lindner, Arnstorf (D)