

# Allianz Suisse

Wallisellen, Switzerland

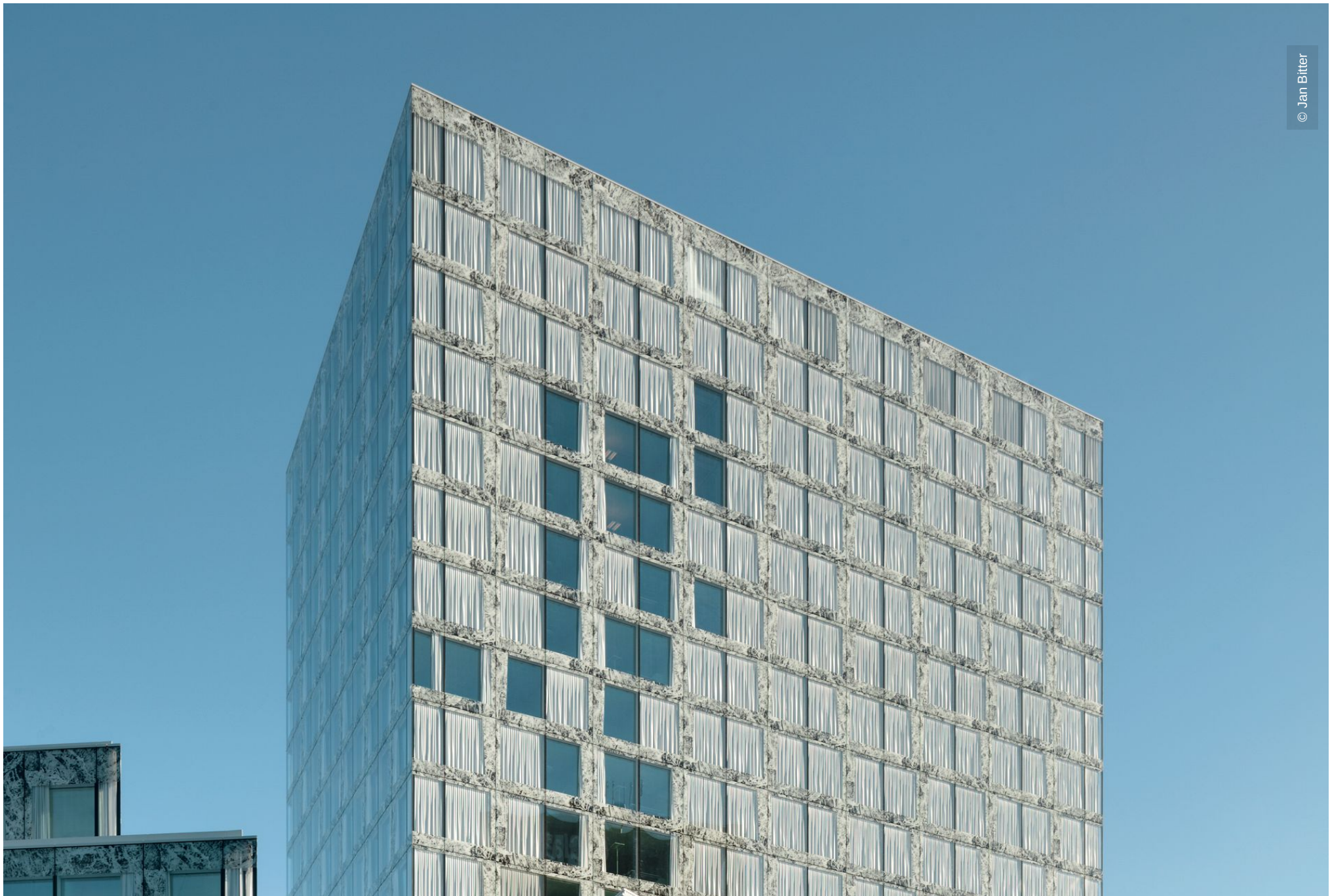



# Project Description

The new headquarters of Allianz Suisse is situated on Richtiplatz, a former industrial area adjacent to Wallisellen Central Station. They consist of a multi-storey building and low building, which are connected with bridges. This combination forms a versatile working environment for 1,700 employees. Lindner developed and fitted an especially efficient Plafotherm® heating and cooling ceiling system in the course of this project. In addition to its efficiency, the system also contributes to the interior design thanks to a tree-dimensional structural surface of the type TOUCHdesign.

## General

<b>Building Type</b>	Office buildings
<b>Company Division</b>	Lindner SE   Branch Opfikon, Lindner SE   Heated and Chilled Ceilings
<b>Completion</b>	2012 - 2013
<b>Client</b>	Allreal Generalunternehmung AG
<b>Architect</b>	Wiel Arets Architects

## Completed Works

- **Ceilings**  
Heated and Chilled Ceilings

